

**REFUSED ELEVATIONS**

**RESIDENTIAL DEVELOPMENT - 'BAVERSTOCK' ROWNHAMS LANE, ROWNHAMS HANTS SO16 8AR  
FOR BAYVIEW DEVELOPMENTS LTD**

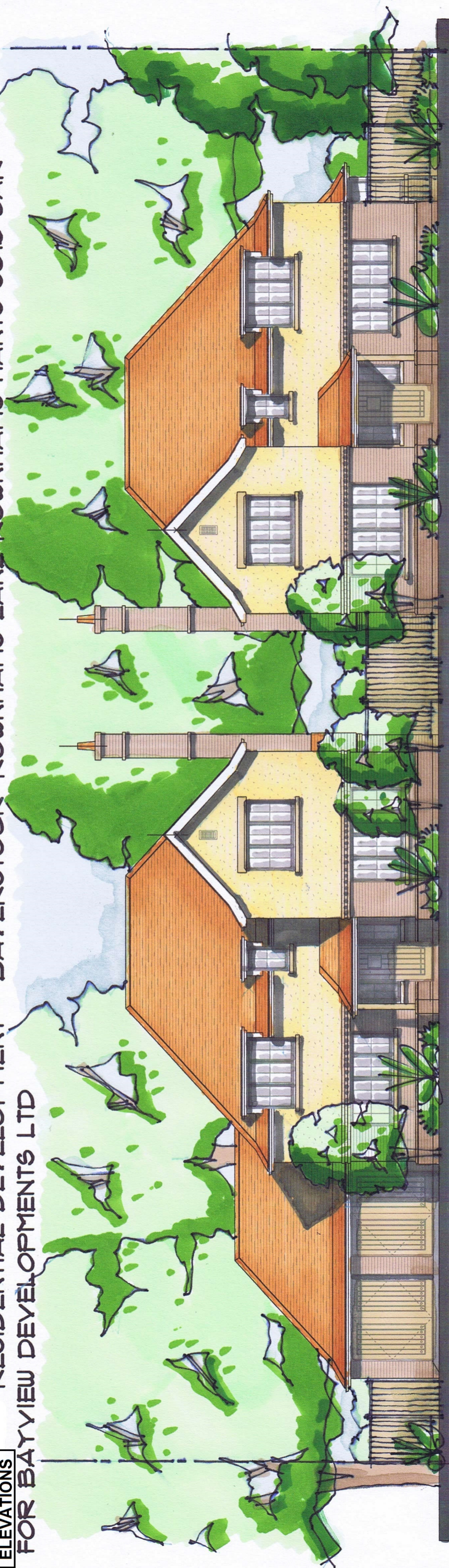

**FRONT ELEVATION UNIT 1**  
Scale 1:100

**FRONT ELEVATION UNIT 2**  
Scale 1:100

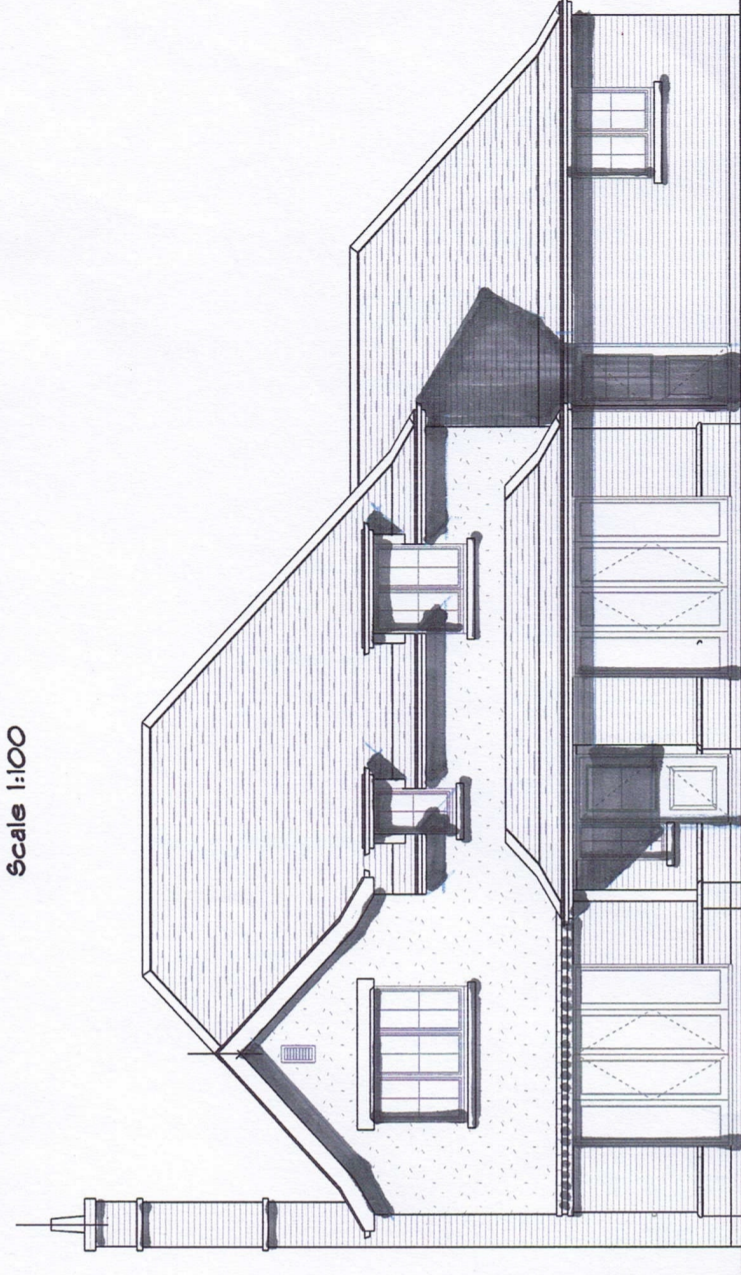
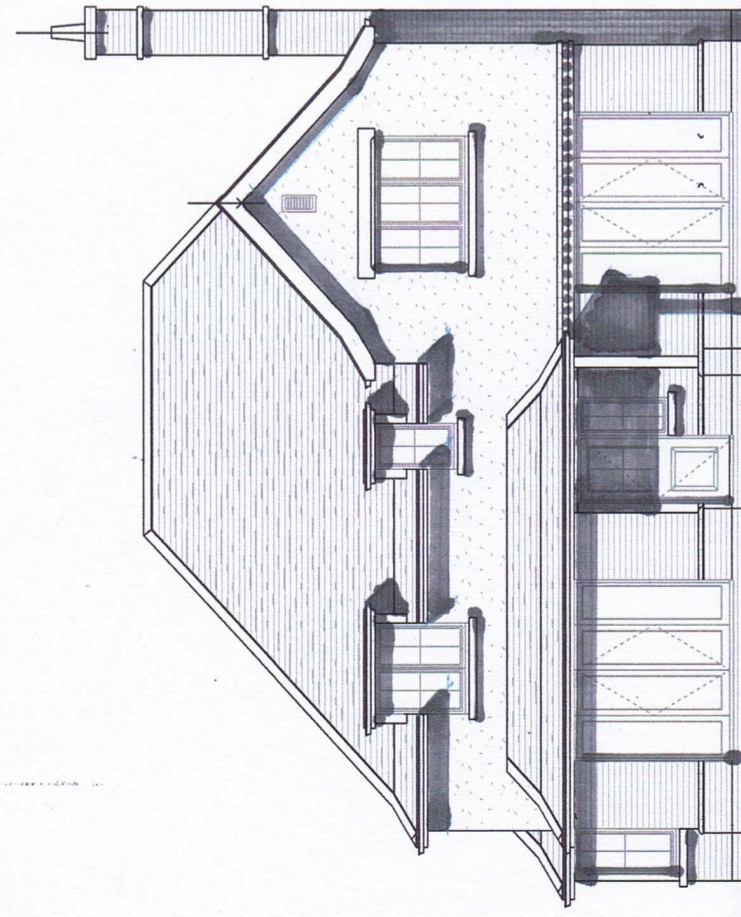

**REAR ELEVATION UNIT 2**  
Scale 1:100

**REAR ELEVATION UNIT 1**  
Scale 1:100

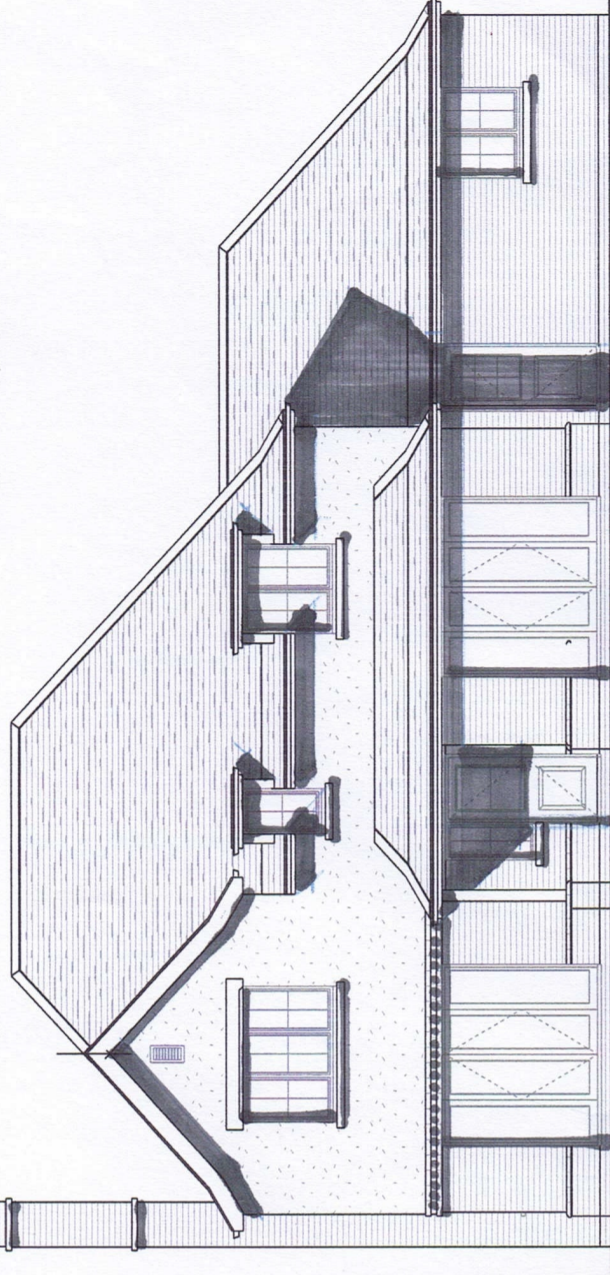
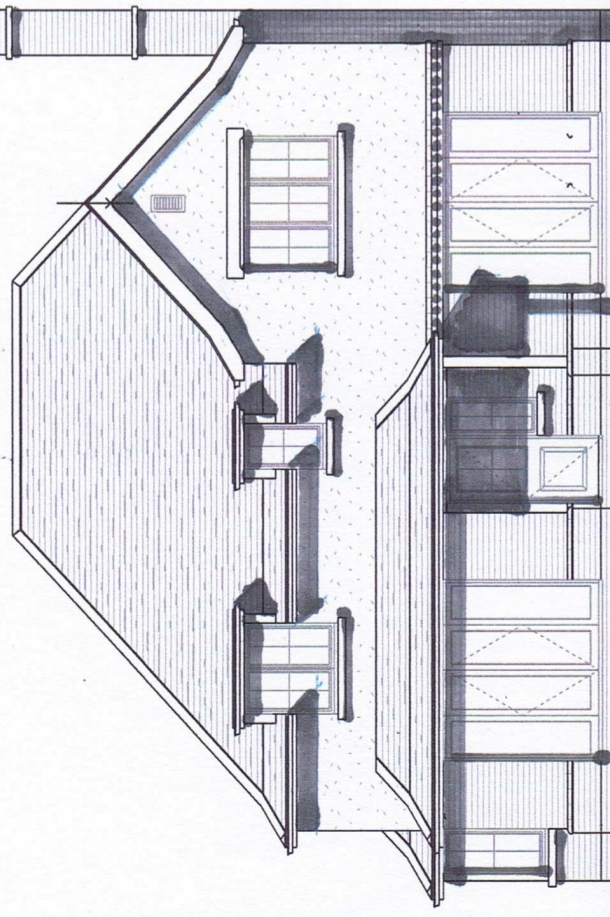

**REFUSED FRONT AND REAR ELEVATIONS**  
Scale 1:100 @ A3

<b>PROJECT</b> REFUSED RESIDENTIAL DEVELOPMENT - 'BAVERSTOCK' ROWNHAMS LANE ROWNHAMS HANTS SO16 8AR FOR BAYVIEW DEVELOPMENTS LTD		<b>REVISION</b>	
<b>DETAIL</b> REFUSED FRONT AND REAR ELEVATIONS		50 mm TRUE SCALE AT 10 mm INTERVALS	
<b>DATE</b> APR 2017	<b>AUTHOR</b> GB	<b>CHECK</b>	<b>SCALE</b> 1:100 @ A3
<b>Austin Design Partnership Ltd</b> Architecture . Surveying . Project Management Fenwick 2 Pikes Hill Lyndhurst Hampshire SO43 7NG T: 02380 282862 E: info@austindp.co.uk W: www.austindp.co.uk		<b>ADP</b> DRAWING NO. ADP1703/F/05	